

# TRI MO TRIMOTERM



REFERENCES - PHOTO GALLERY



## Aviation and Transport

Building type: Heathrow Airport Midfield Pier 3 Project  
Investor: BAA  
Architect: Grimshaw  
Location: London, United Kingdom  
Elements: façade





Building type: Zvartnots International Airport, New Passenger Terminal  
Investor: Aeropuertos Argentina  
Architects: Lucas Pérez Monsalvo, Marcelo Minoliti  
Location: Yerevan, Armenia  
Elements: façade, roof, steel construction

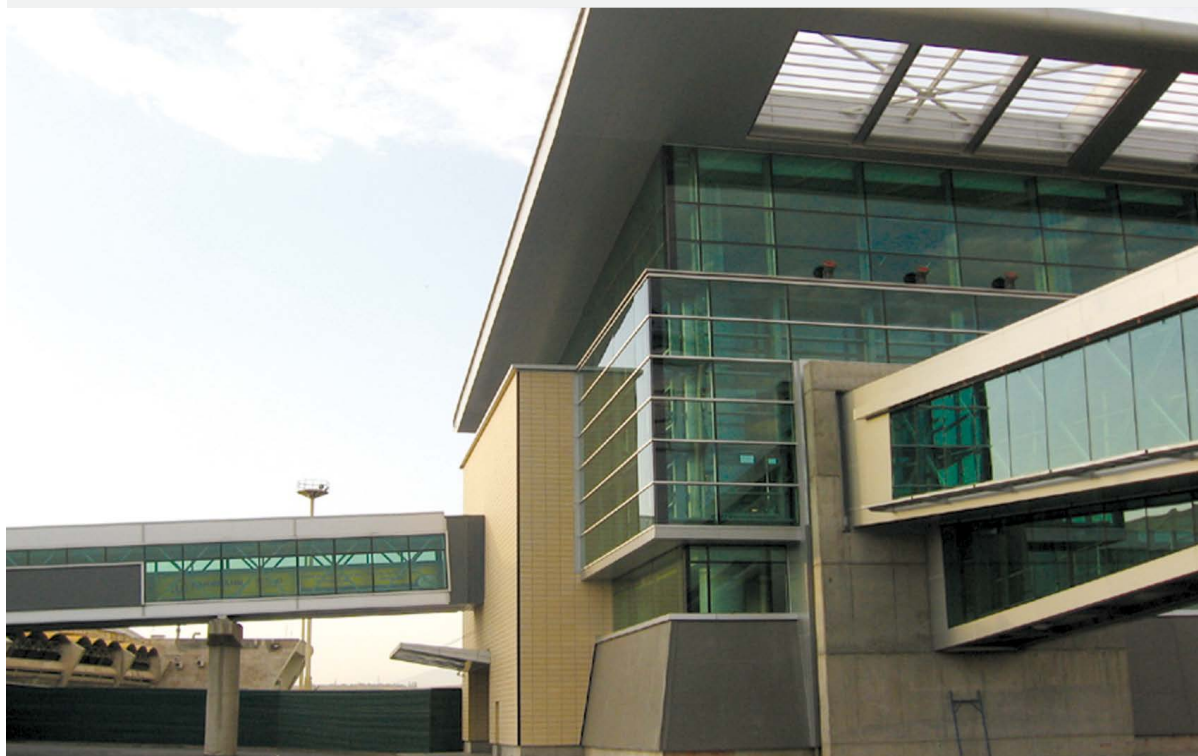



Building type: Bus Station Osijek  
Investor: Osijek koteks d.d.  
Architect: Rechner d.o.o.  
Location: Osijek, Croatia  
Elements: façade, roof





Building type: Skopje Alexander the Great Airport  
Investor: Tav Tepe Akfen Skopje  
Architect: Hristovi engineering  
City: Petrovec, Skopje, Macedonia  
Elements: façade



## Commercial buildings

Building type: Airbus TMD Getafe, Office And Industrial Building  
Investor: Airbus Military  
Architect: Mercedes Medrano  
Location: Getafe, Spain  
Elements: façade





Building type: KJG Business Centre

Investor: KJG a.s.

Architect: Bouda a Masár, architektonická kancelária s.r.o.

Location: Bratislava, Slovakia

Elements: façade



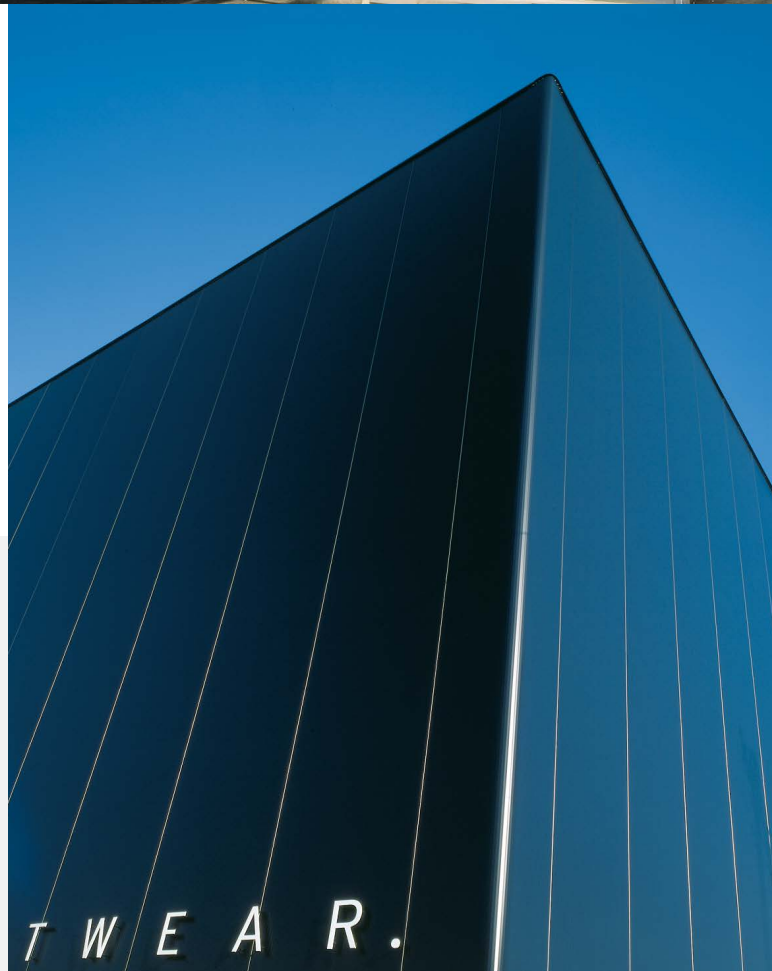

Building type: Arcadia Lightwear Office and  
Exhibition Building  
Investor: Arcadia  
Architects: Sadar Vuga Architects  
Location: Ljubljana, Slovenia  
Elements: façade, steel construction





Building type: SEDEM Advertising Agency

Investor: SEDEM

Architect: Ing. arch. Žofčák, Ing. arch. Pačay, Ing. arch. Wohlfahrt

Location: Košice, Slovakia

Elements: façade





Building type: RLS Komenda Office and Industrial Building  
Investor: RLS Merilna tehnika d.o.o.  
Location: Komenda, Slovenia  
Elements: façade





Building type: Eduro Office Building  
Investor: Eduro, d.o.o.  
Architect: Dražen Rajman  
Location: Lekenik, Sisak, Croatia  
Elements: façade, roof, steel construction





Building type: »Le Officine« former Office Building  
Investor: New Co. Savona spa  
Architect: 5+1AA Alfonso Femia Gianluca Peluffo  
Location: Savona, Italy  
Elements: façade

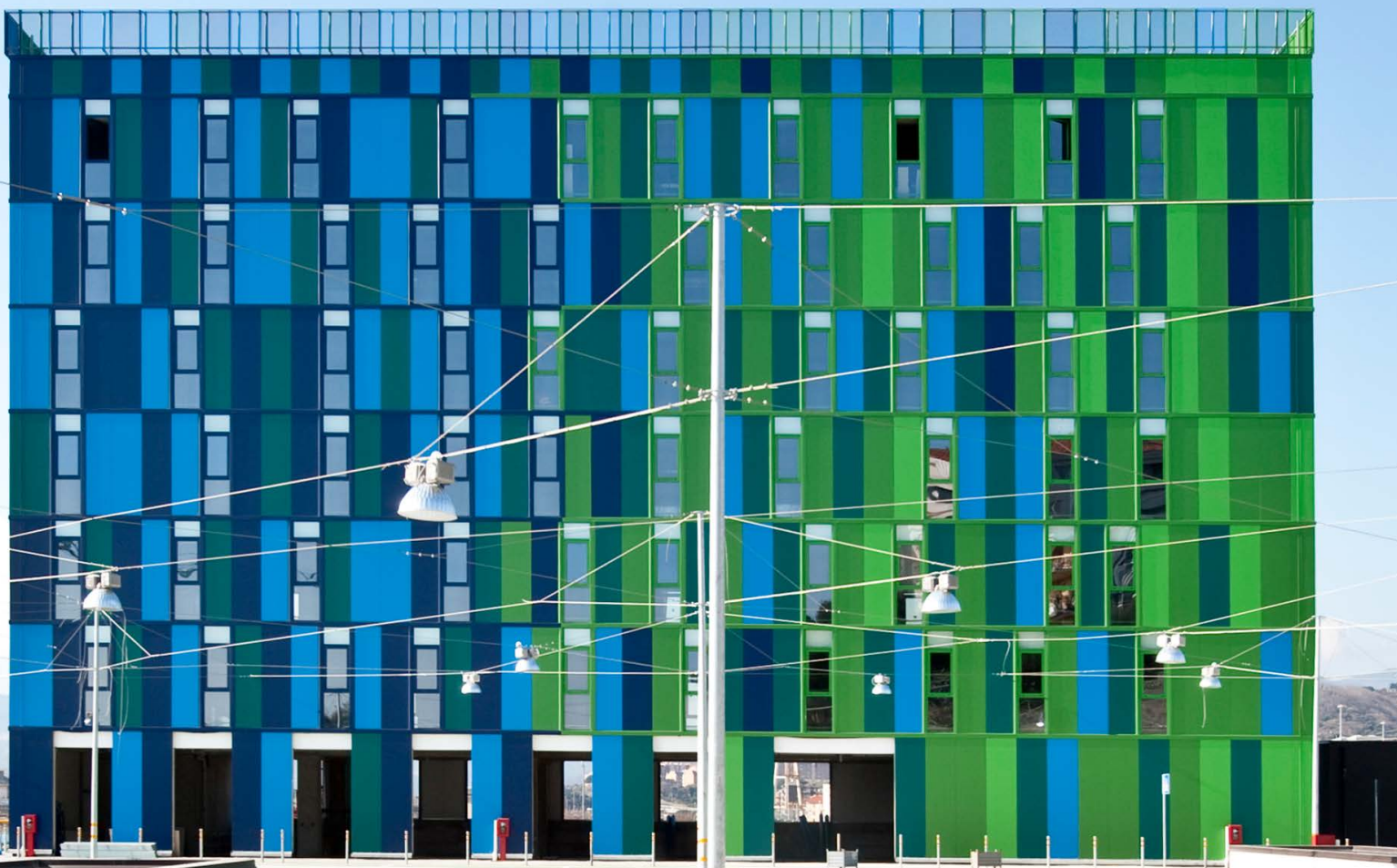



## Industrial buildings

Building type: Airbus A380 Paint Shop  
Investor: Airbus Deutschland GmbH  
Architects: Jörg Huhnholz, Michael Krämer  
Location: Hamburg, Germany  
Elements: façade

Trimo  
Architectural  
Awards  
2005



Building type: Business Building  
and ULO Cold-storage Plant  
Rudnap Agrar  
Investor: Rudnap Agrar doo  
Beograd  
Architect: Dva Studio  
Location: Irig, Serbia  
Elements: façade





Building type: Povše Metal Office And Industrial Building  
Investor: Povše Metal d.o.o.  
Location: Šentrupert, Slovenia  
Elements: façade





Building type: EADS - Airbus Sevilla A400M Office and Industrial Building  
Investor: Airbus Military  
Architects: Ramón Escolano  
Location: Sevilla, Spain  
Elements: façade

Trimo  
2009 Architectural  
Awards







Building type: Kolektor- Etra Industrial Building  
Investor: Kolektor- Etra d.o.o.  
Architect: Ikona Arhitektura d.o.o  
Location: Ljubljana, Slovenia  
Elements: façade

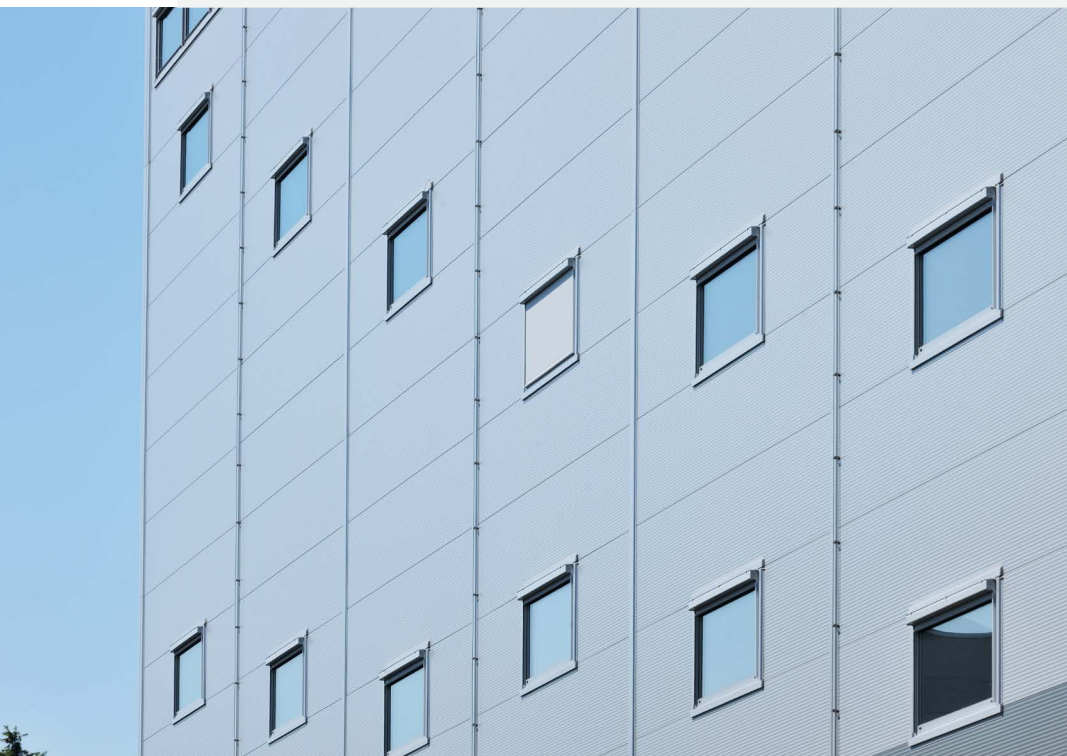



Building type: Foundry and Testing Room  
Akrapovič

Investor: Akrapovič, d.d.

Architects: Slavojka Akrapovič, Robert  
Zakrajšek, Damjan Holc

Location: Ivančna Gorica, Slovenia

Elements: façade



Building type: Gerber Soft Drinks Ltd Industrial Building  
Investor: Gerber  
Architect: Peter Farmer, Jeff McFadyen, John Galvin  
Location: Bridgwater, United Kingdom  
Elements: façade, roof

Trimo  
Architectural  
Awards  
2007





Building type: Van Leeuwen Car workshop  
Investor: Van Leeuwen Group  
Architects: Valeres Industriebouw b.v.  
Location: Breda, The Netherlands  
Elements: façade





Building type: Grundfos Manufacturing Hungary III. Industrial Building  
Investor: GMH  
Architects: Hans Christian Bastrup, Kim Okkels, Morten Johansen  
Location: Székesfehérvár, Hungary  
Elements: façade





Building type: Socomac Industrial Building  
Investor: Socotab Frana SA  
Architects: Metodi Hadzi-Andov, Ljubica Budimovska, Sasko Ivanov, Natali Tasevska Culevska, Mihael Dimitrovski  
Location: Dragožani, Bitola, Macedonia  
Elements: engineering project





Building type: Food processing Colefruse  
Investor: Colefruse Internacional  
Architect: Francisco Lopez  
Location: Caudete, Spain  
Elements: façade

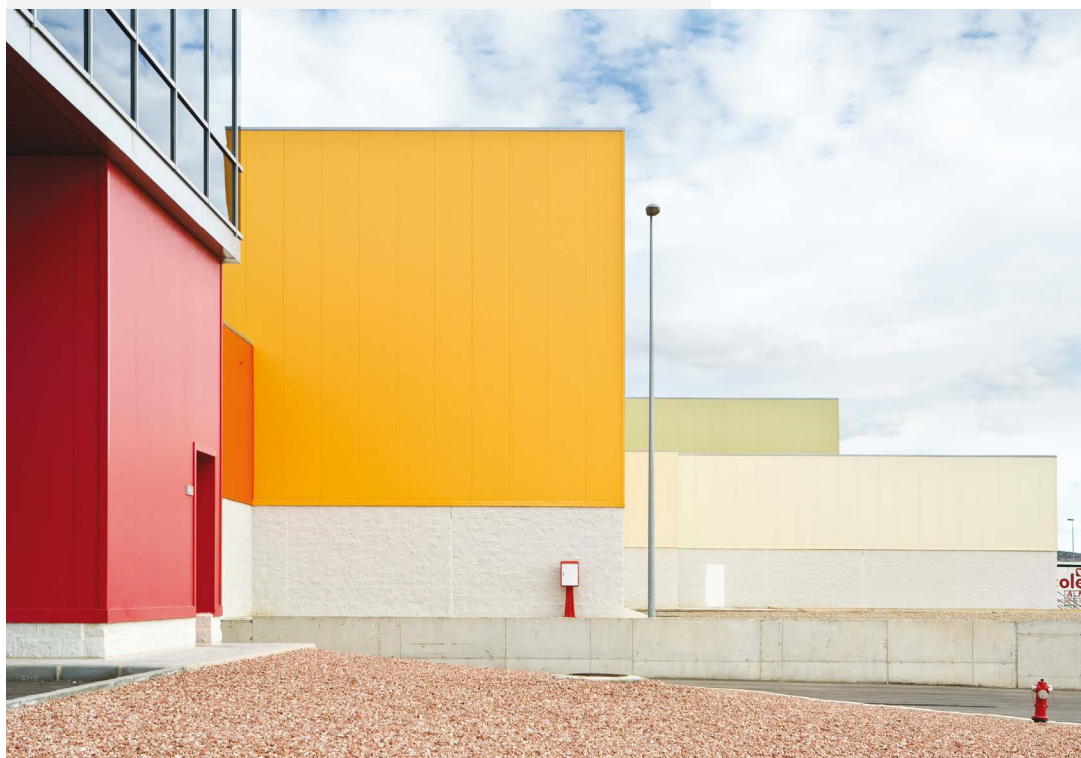



Building type: Coloplast Industrial Building  
Investor: Coloplast Hungary Kft.  
Architects: Csaba Sárközi, József Fodróczy, Attila Bodrossy  
Location: Tatabánya, Hungary  
Elements: façade







Building type: Industrial Building Krka Notol  
Investor: Krka, d.d.  
Location: Novo mesto, Slovenia  
Elements: façade, steel construction



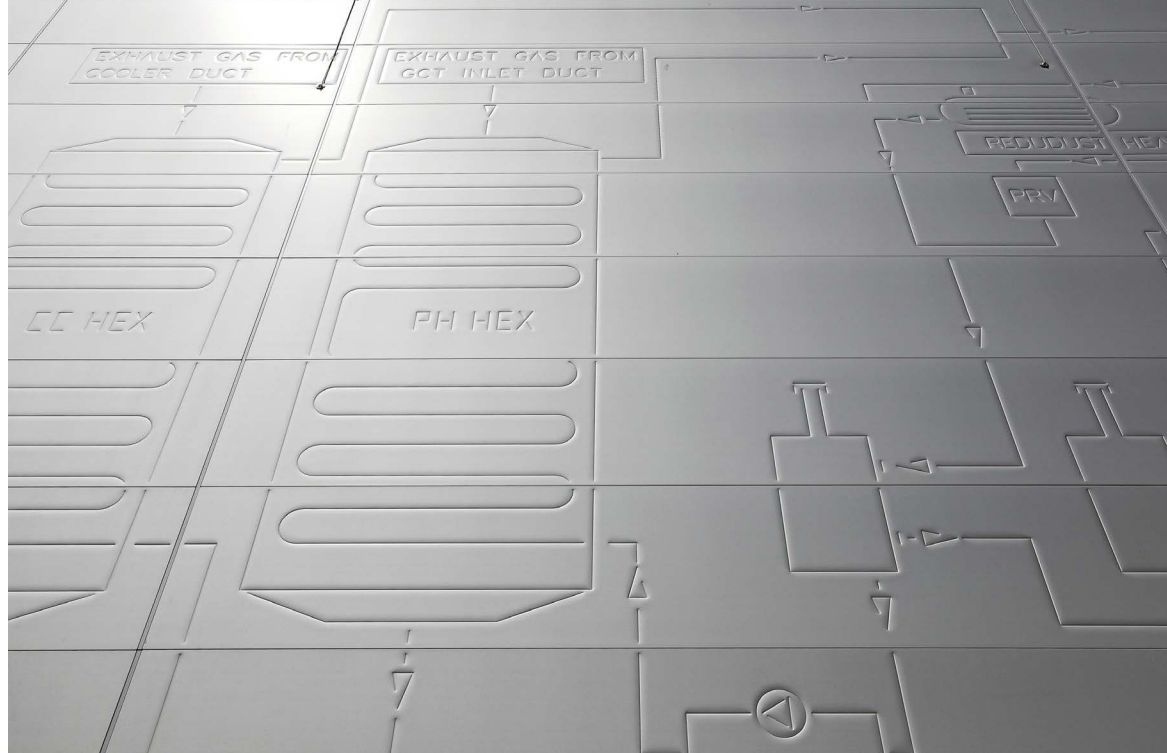

Building type: Holcim Rohožník, Industrial Building  
Investor: Holcim Slovak  
Location: Rohožník, Slovakia  
Elements: façade, ArtMe





Building type: SBO Ternitz Office and Industrial Building  
Investor: SchoetLer-Bteckmann; Oilfield Technology GmbH  
Architect: Sue Architekten ZT GmbH  
Location: Ternitz, Austria  
Elements: façade





## Commercial buildings

Building type: Ikea Shopping Centre  
Investor: Ikea Saudi Arabia  
Location: Dhahran, Kingdom of Saudia Arabia  
Elements: façade



Building type: Galeria Kosice Shopping Centre  
Investor: Sallerova Vystavba, Spol. S R.O.  
Architect: Štefan Zahatňanský  
Location: Košice, Slovakia  
Elements: façade

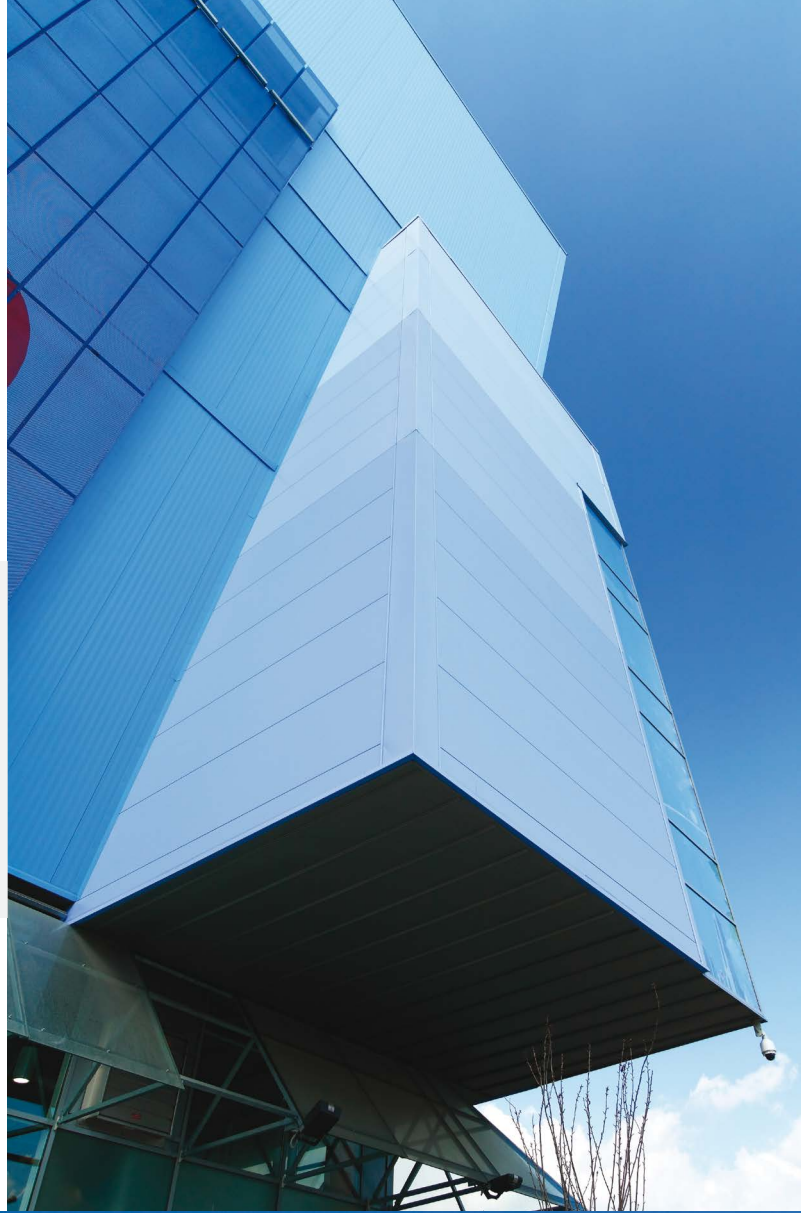



Building type: Avion Shopping Park Extension II.  
Location: Bratislava, Slovakia  
Elements: façade





Building type: Ekkersrijt and Son  
Architects: Gerrit-Jan van Rijswijk and Vincent Thijmen  
Location: The Netherlands  
Elements: façade





Building type: Baby shop Ondalek  
Investor: Baby shop Ondalek  
Location: Cheb, Czech Republic  
Elements: façade, ArtMe







Building type: Baumax Bussines  
and Shopping Centre  
Investor: BZ Group  
Architect: Atelier 3M  
Location: Bratislava, Slovakia  
Elements: façade





Building type: Business and Commercial Centre Tuš  
Investor: Tuš, d.d.  
Architects: Matjaž Gril, Klavdij Kikelj  
Location: Maribor, Slovenia  
Elements: façade



Building type: Silesia Comercial City Centre, Tesco  
Investor: TriGranit Development Polska Sp z o.o.  
Architect: Stabil / Archidea Pracownia Projektowa  
Location: Katowice, Poland  
Elements: façade





Building type: Mercator Niš Shopping Centre  
Investor: Mercator, d.d.  
Architect: Vladimir Koželj  
Location: Niš, Serbia  
Elements: façade, roof, steel construction





Building type: Portoval, Amusement, Commercial and Business Centre  
Investor: Tuš, d.d.  
Architects: Janez Koželj, Jože Jaki  
Location: Novo mesto, Slovenia  
Elements: façade, steel construction





Building type: Shopping Centre  
Investor: Kolondajk West  
Location: Rostov, Russia  
Elements: façade





Building type: Migros, Sierre Shopping Centre  
Investor: Christian Constantin  
Architect: Martigny  
Location: Sierre, Switzerland  
Elements: façade



# Car showrooms

Building type: BMW Car Show Room  
Investor: BMW AG  
Architect: Ballard Pat  
Location: London, United Kingdom  
Elements: façade







Building type: BMW and MINI Showroom & Service  
Investor: Delta Motors, INC.  
Architect: Predrag Milutinović  
Location: Belgrade, Serbia  
Elements: façade



Building type: Volvo Trucks Valdemoro  
Investor: Volvo  
Architect: Javier Flores, Manuel García Gallegos  
Location: Valdemoro, Spain  
Elements: Façade





Building type: Sales Service Centre Opel Kranj  
Investor: Autocommerce, d.d., Ljubljana  
Architect: Milena Todorich Toplišek  
Location: Kranj, Slovenia  
Elements: façade





Building type: Porsche Nové Zámky, Showroom  
Architect: Ing. Viliam Anda  
Location: Nové Zámky, Slovakia  
Elements: façade





Building type: Ford-Volvo Exhibition and Service Centre  
Investor: Grand Motors Ford  
Architects: Yigal Fischler, Jasmina Jevtić  
Location: New Belgrade, Serbia  
Elements: façade

## Leisure buildings



Building type: Astana Arena  
Investor: Municipality of Astana  
Architect: Murat Tabanlioglu, Melkan Gursel Tabanlioglu  
Location: Astana, Kazakhstan  
Elements: façade

Trimo  
2009 Architectural  
Awards





Building type: Veszprém Aréna Sports Hall  
Investor: Multicsarnok kft.  
Architect: Halász István, Boros Zsombor  
Location: Veszprém, Hungary  
Elements: façade



Building type: Dartford Judo Club Sports Centre  
Investor: Dartford Borough Council  
Architect: Matthew White  
Location: Dartford, United Kingdom  
Elements: façade







Building type: Aircraft Sports Centre  
Investor: Aircraft  
Architect: GFI Studio  
Location: Bratislava, Slovakia  
Elements: façade





Building type: Camarma de Esteruelas Sport Centre  
Investor: City Council Camarma de Esteruelas  
Architect: Lidia Dominguez Delgado  
Location: Camarma de Esteruelas, Madrid, Spain  
Elements: façade





Building type: School Sports Hall in Rogatec  
Investor: Municipality of Rogatec  
Architect: Komunaprojekt, Maribor  
Location: Rogatec, Slovenia  
Elements: engineering project





Building type: Biviouac on Kotovo sedlo  
Architects: Miha Kajzelj  
Location: Kotovo sedlo, Slovenia  
Elements: façade

Building type: Bivouac on Grintovec  
Investor: GRS Kamnik  
Architects: Kajzelj Miha  
Location: Grintovec, Slovenia  
Elements: façade

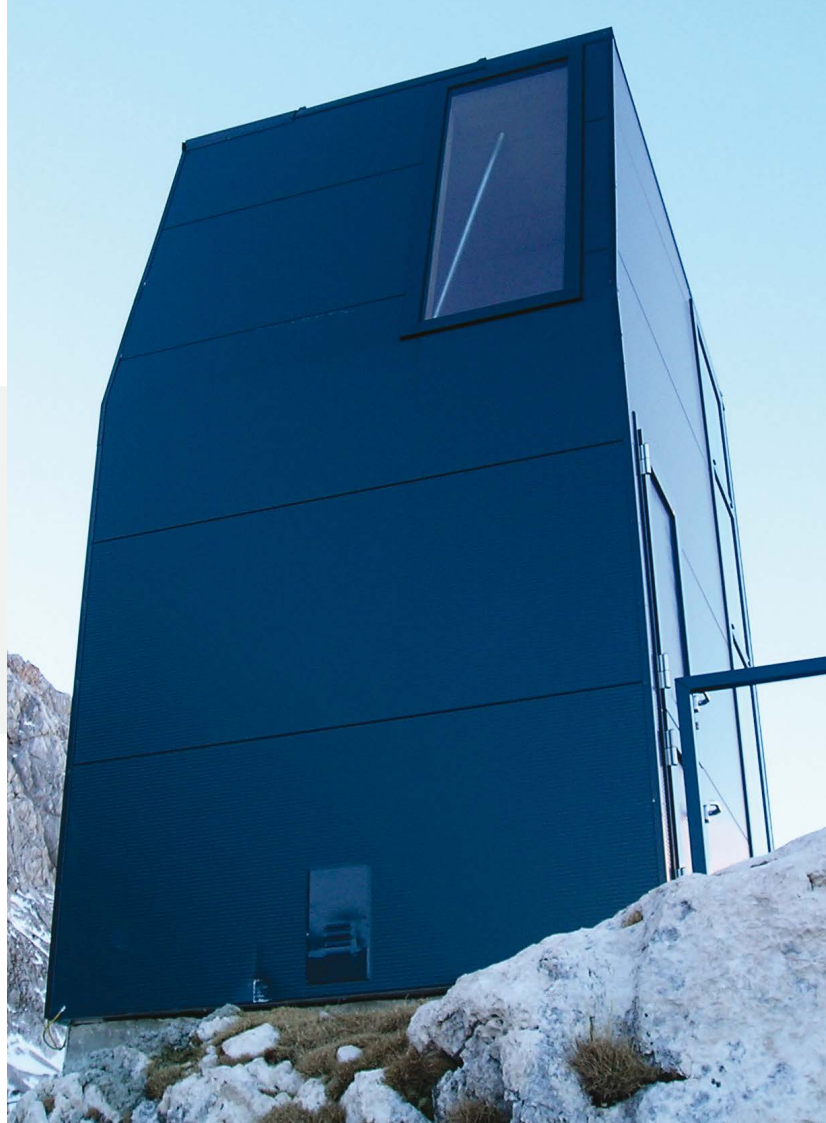



Building type: University Sports Centre  
Investor: University of Southampton  
Architect: Rick Mather Architects  
Location: Southampton, United Kingdom  
Elements: façade



## Education, culture, public buildings

Building type: Library Tetovo  
Investor: European union fundation R. Macedonia  
Location: Tetovo, Macedonia  
Elements: façade, roof, steel construction



Building type: EXPO XXI Hall Belgrade  
Investor: Belexpo centar Beograd  
Architects: Jasmina Jevtić, Vlada Lojanica  
Location: Belgrade, Serbia  
Elements: façade







Building type: Puchov Culture Centre  
Investor: Puchov town  
Location: Puchov, Slovakia  
Elements: façade





Building type: Jodrell Bank Observatory  
Investor: NWDA & ERDF  
Architects: Fielden Clegg Bradley studios  
Location: Cheshire, United Kingdom  
Elements: façade, ArtMe





Building type: Technical College  
Investor: Haute Ecole Arc Ingénierie, St-Imier  
Architects: Frank Herbert, Jean-Daniel Pasquettaz,  
Martin Jaques  
Location: Le Locle, Switzerland  
Elements: façade



Trimo  
Architectural  
Awards  
2005

Building type: Additional Building to the Research  
Centre of Faculty of Economics in Ljubljana  
Investor: Faculty of Economics in Ljubljana  
Architects: Miloš Hrastelj, Tomaž Kejžar  
Location: Ljubljana, Slovenia  
Elements: façade, roof, steel construction



## Warehouse and logistic centers



Building type: JYSK Distribution Centre Uldum  
Investor: JYSK A/S  
Architects: Kaj Bøgh Jensen, Morten Degner Dahl  
Location: Uldum, Denmark  
Elements: façade





Building type: Fresenius Logistic Centre  
Investor: Fresenius Medical Care  
Location: Biebesheim, Germany  
Elements: façade



Building type: Manner Wien Warehouse  
Investor: Josef Manner AG  
Location: Vienna, Austria  
Elements: façade, roof

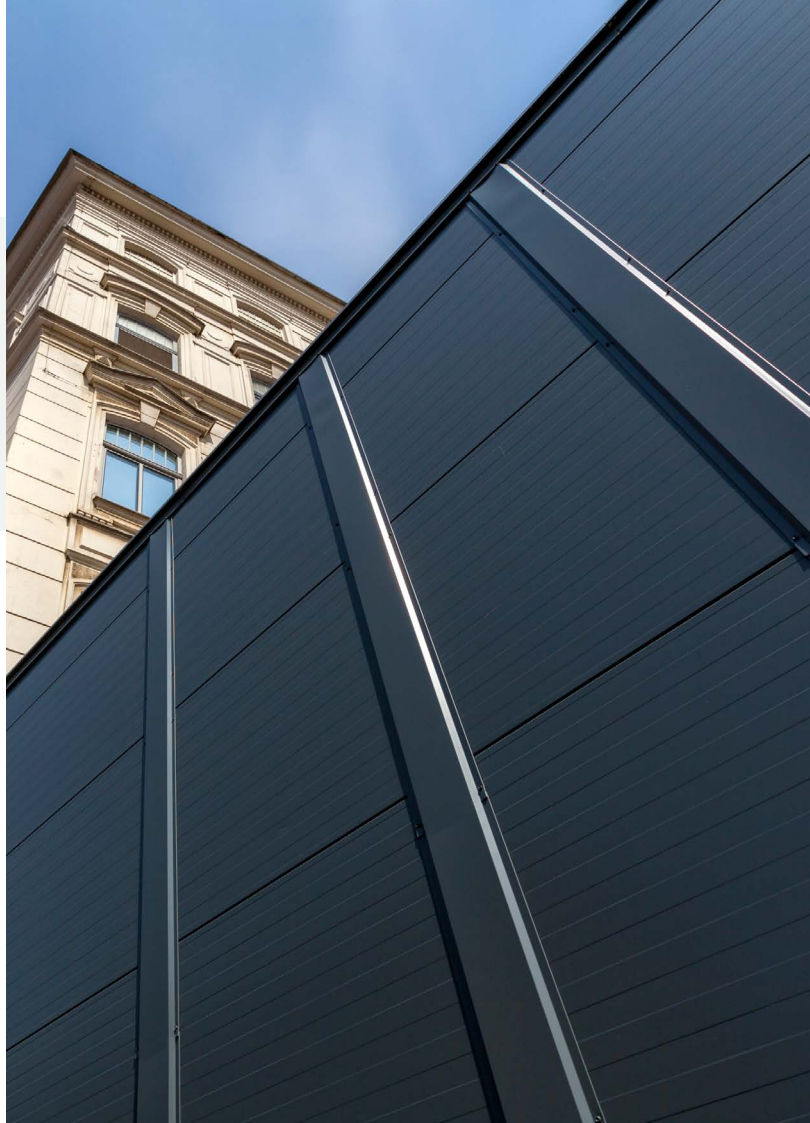



Building type: Flora Holland Waterdrinker, Logistic Centre  
Location: Aalsmeer, The Netherlands  
Elements: façade







Building type: Metalobox Warehouse and Logistic Centre  
Investor: MetaloBox Kft.  
Architect: 3H  
Location: Székesfehérvár, Hungary  
Elements: façade





Building type: ProLogis Uzice Logistic Centre  
Investor: Prologis  
Architects: Grebner  
Location: Úžice, Czech Republic  
Elements: façade





Building type: Milšped Logistic Centre  
Investor: Milšped  
Architects: Milan Djurić, Aleksandru Vuja  
Location: Krnješevci, Stara Pazova, Serbia  
Elements: façade, roof



Building type: Habjan transport IOC Trata, Logistic Centre  
Investor: Habjan transport, d.o.o.  
Architects: IBE, d.d. Ljubljana  
Location: Škofja Loka, Slovenia  
Elements: façade, roof, steel construction

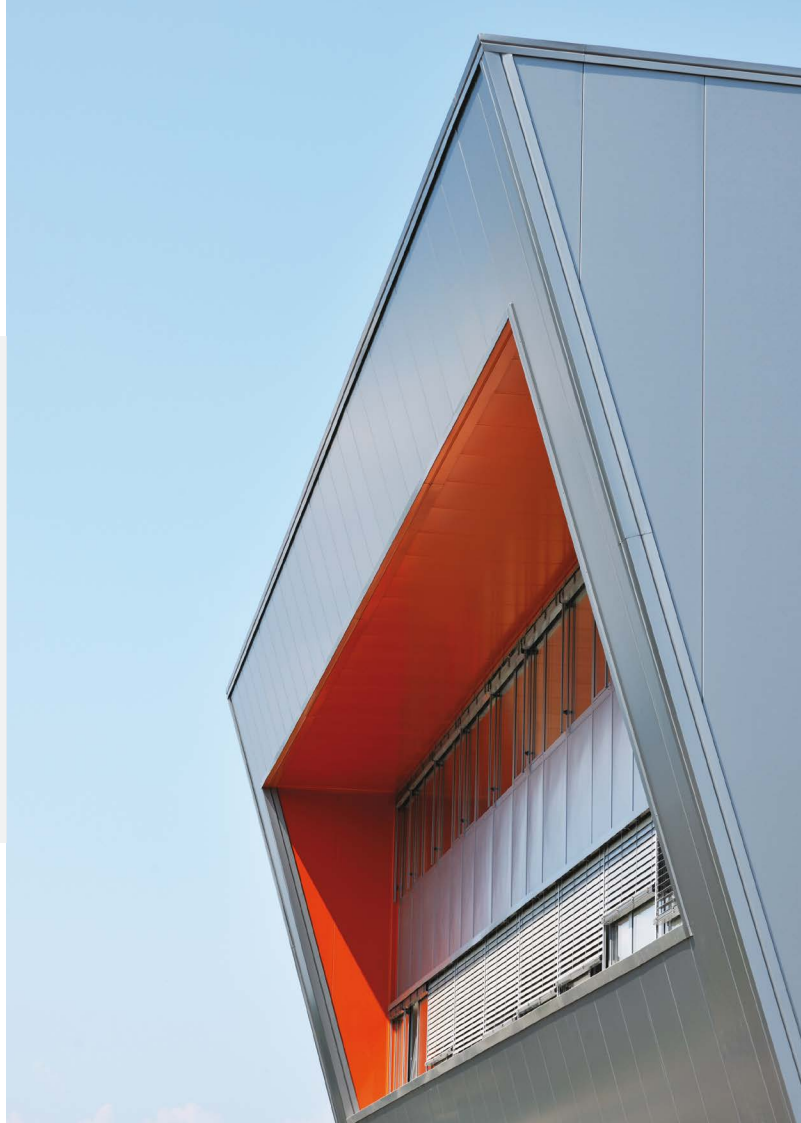

Building type: HRS Hranipex Komorovice, Warehouse  
Investor: Hranipex Czech republic k.s.  
Architect: OK Plan Architects  
Location: Humpolec, Czech Republic  
Elements: façade

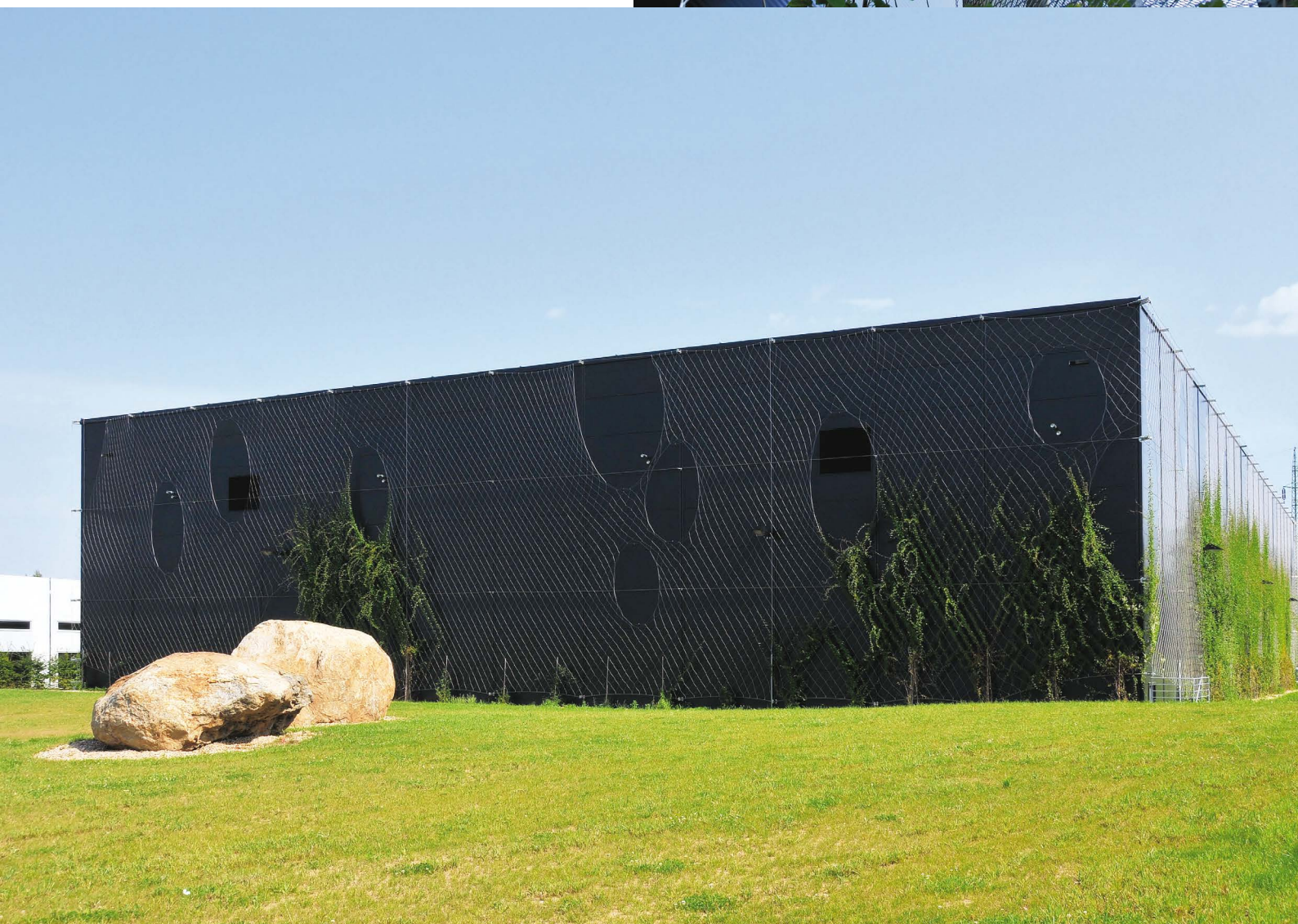



Building type: Rastoder, Warehouse and Logistic Centre  
Investor: Rastoder d.o.o.  
Location: Ljubljana, Slovenia  
Elements: façade





## Power plants

Building type: 919 MW CCPP Bandırma  
Investor: EnerjiSA Enerji Üretim A.Ş.  
Architect: B.Filiz Gürpınar  
Location: Bandırma, Turkey  
Elements: façade





Building type: Šoštanj Thermal Power Plant  
Investor: Alstom Boiler Deutschland GmbH  
Location: Šoštanj, Slovenia  
Elements: façade, steel construction







Building type: Power Plant Fortum  
Investor: Fortum Corporation  
Location: Częstochowa, Poland  
Elements: façade





Building type: Power Plant Bełchatów  
Investor: BOT Elektrownia Bełchatów S.A.  
Architect: Energoprojekt Warszawa  
Location: Bełchatów, Poland  
Elements: façade, roofs





Building type: EC Zielona Gora  
Investor: Ec Zielona Góra S.A.  
Architect: Energoprojekt Gliwice S.A.  
Location: Zielona Góra, Poland  
Elements: façade, roofs

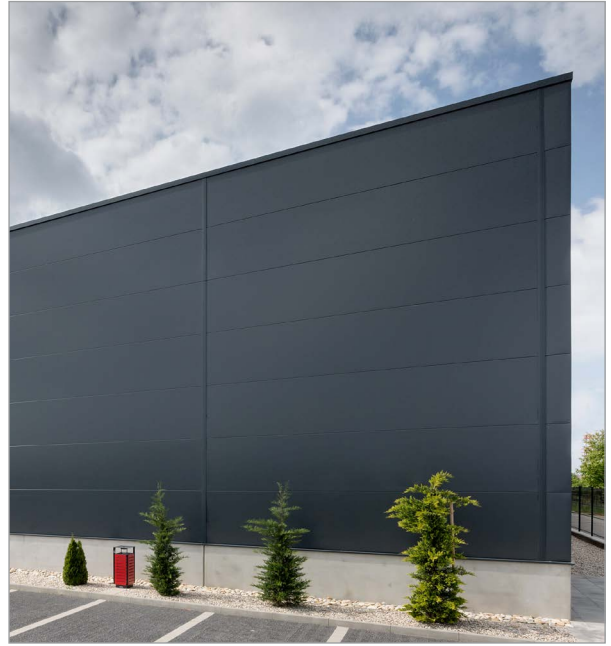

**Trimo d.o.o.**

Prijateljeva cesta 12,  
8210 Trebnje, Slovenia  
T: +386 (0)7 34 60 200  
F: +386 (0)7 34 60 127  
trimo@trimo-group.com  
www.trimo-group.com